Office of State Treasurer
Phone: 701-328-2643
Website: www.treasurer.nd.gov
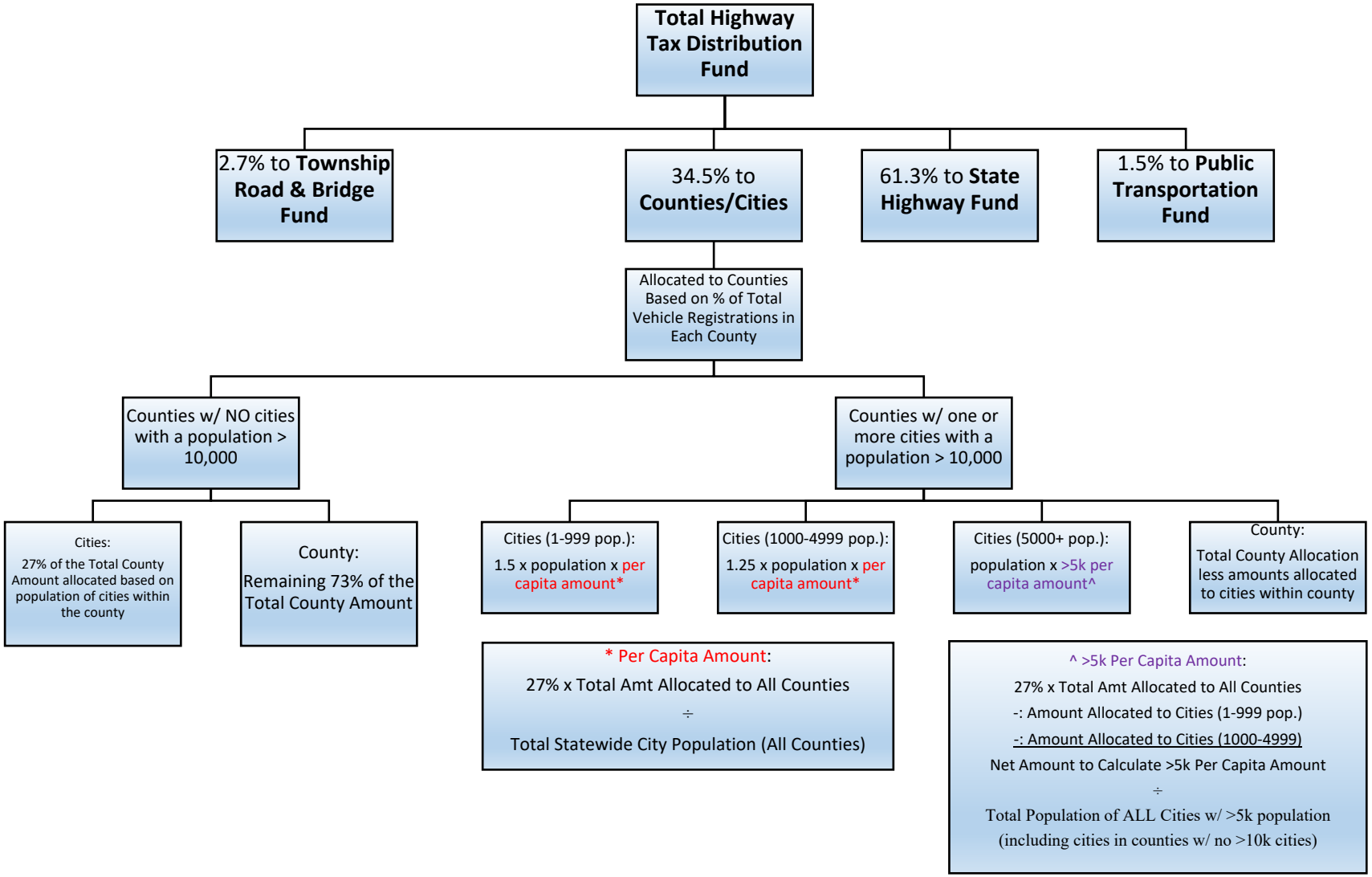
North Dakota
Highway Tax Distribution Fund
NDCC 54-27-19